INFORMATION SERVICES BRANCH

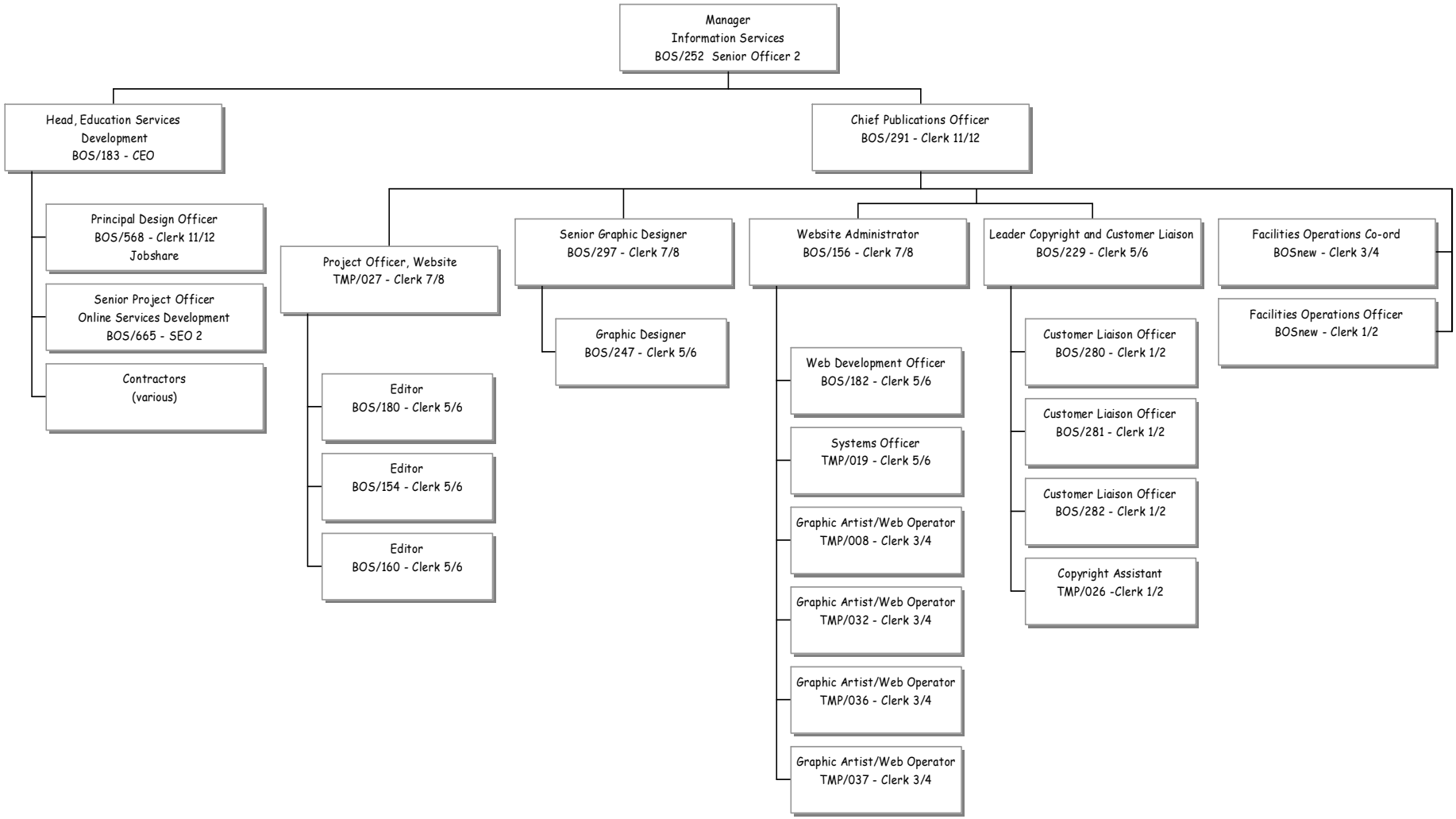

May 2008